STOANE
LIGHTING

ZTA.70.Surface.Wall Wash

STD-000591-0018

Configured Product

Light Source

SL98

CCT

2700K

Supply

Constant Current

Finish

Matt Black

Dimming

Driver specific

Attachments

None

Cable route

Through Base

Cable Length

500mm

Secondary Lensing Accessories

With accessories

STOANE
LIGHTING

ZTA.70.Surface.Wall Wash

STD-000591-0018



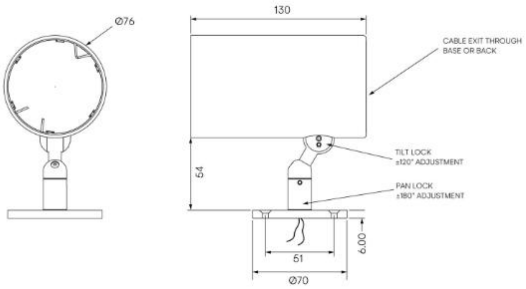

Modular high-performance, surface mounted spotlight system, for interior architectural applications such as Museums, Galleries, Retail and Workplace environments.
Engineered for exceptional durability, maintainability, re-manufacturability, and recyclability, this spotlight sets a new standard for sustainable design.

Product Description
ZTA.70.Surface.Wall Wash is constructed from extruded and precision-machined recycled aluminium, the spotlight features an anodised and powder-coated finish for enhanced durability and aesthetics. The spotlight can accommodate up to two lens accessories and multiple attachments, making it highly customisable for various lighting needs.

Key Features
• Sustainable Construction: Made from recycled aluminium with a long-lasting anodised and powder-coated finish. Specialist finishes available on request.
• Versatile Adjustment: 363° pan rotation and 130° tilt with a lockable spot.
• High-Performance Lighting: Up to 98 CRI LEDs.
• Customisable Accessories: Can house up to two lens accessories and various attachments.
• Advanced dimming options: DALI, 0-10V, DMX and Wireless dimming, down to 0.1%.

STOANE
LIGHTING

ZTA.70.Surface.Wall Wash

STD-000591-0018

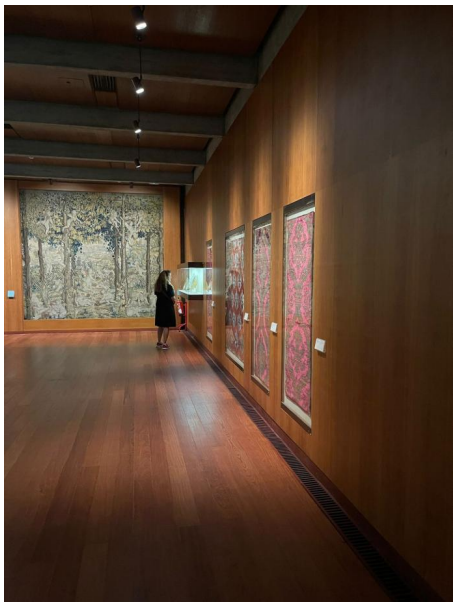

Compliance

STOANE LIGHTING

ZTA.70.Surface.Wall Wash

STD-000591-0018

Technical

Supply	Remote constant current LED driver required
Light source	14mm LES COB
Initial output	**SL90** 17.2W 34.3Vf at 500mA 2700K • 2613lm • 152lm/W 3000K • 2736lm • 159lm/W 3500K • 2768lm • 161lm/W 4000K • 2751lm • 160lm/W **SL98** 18.1W 33Vf at 550mA 2400K • 1884lm • 104lm/W 2700K • 2129lm • 118lm/W 3000K • 2274lm • 126lm/W 3500K • 2337lm • 129lm/W 4000K • 2388lm • 132lm/W
Light distribution	Wall Wash 78.1° x 33.2°
Lumen maintenance	L90 B0 in excess of 94,000 hours
Colour consistency	2 SDCM
IP rating	IP20
Weight	0.84kg

STOANE
LIGHTING

ZTA.70.Surface.Wall Wash

STD-000591-0018

Service Commitment



