STOANE
LIGHTING

# Niche

STD-000163-0013

## Configured Product

CCT

3000K

Finish

Anodised Black

Cable Length

500mm

STOANE LIGHTING

# Niche

STD-000163-0013

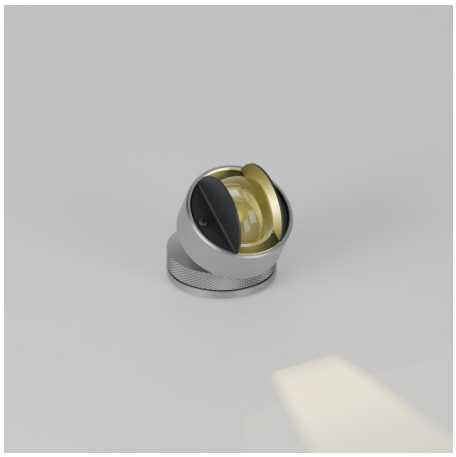

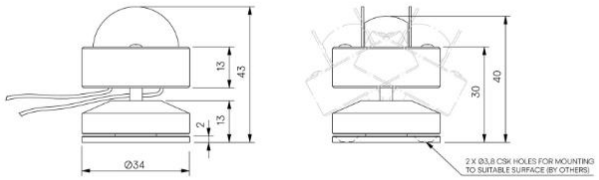


Linear framing system, for interior window reveals and architectural details.

**Product Description**

The Niche is a small form factor interior rated, adjustable and lockable linear framing light.
Designed to produce a linear beam spread to illuminate window reveals and architectural details, the product is designed to be located in the centre of these details and is both adjustable and lockable with glare baffles.
Constructed from precision-machined recycled aluminium, the product features an anodised and powder-coated finish for enhanced durability and aesthetics.

**Key Features**

• Sustainable construction: made from recycled aluminium with a weather resistant long-lasting anodised and powder-coated finish. Specialist finishes available on request.
• Small form factor with high efficiency beam distribution to frame window or architectural details.
• Adjustable and lockable system with glare control and custom mounting options available on request.
• Advanced dimming options: DALI, 0-10V, DMX and Wireless dimming, down to 0.1%.
• High-performance lighting: up to 97 CRI LEDs with interchangeable optical systems.

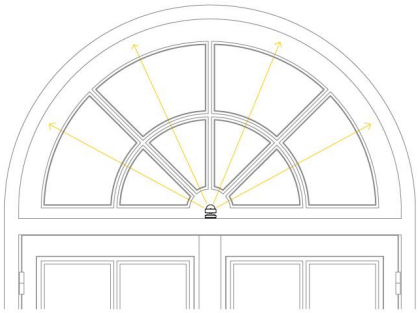





STOANE
LIGHTING

# Niche

STD-000163-0013

## Compliance

STOANE LIGHTING

# Niche

STD-000163-0013

## Technical

| | |
|---|---|
| **Supply** | Remote constant current LED driver required |
| **Light source** | SL Star |
| **Initial output** | 2W 2.9Vf at 700mA<br><br>**80CRI**<br>2200K • 150lm • 71lm/W<br>**90CRI**<br>2400K • 210lm • 105lm/W<br>**95CRI**<br>2700K • 167lm • 82lm/W<br>3000K • 177lm • 87lm/W<br>3500K • 187lm • 92lm/W<br>4000K • 197lm • 97lm/W |
| **Light distribution** | Linear 9.6° x 112.3° |
| **Lumen maintenance** | L70 B50 >66,000 hours |
| **Colour consistency** | 2 SDCM |
| **Colour maintenance** | ± 0.007 Δu'v' |
| **IP rating** | IP20 |
| **Weight** | 0.065kg |

STOANE
LIGHTING

# Niche

STD-000163-0013

---

## Service Commitment

ReNew

5 Year Warranty
25 Year Duty of Care