STOANE
LIGHTING

Protozoa Stick

STD-000089-0027

Configured Product

CCT

3000K

Beam

Zoom 13.1° - 59.5°

Length

500mm

Finish

TBC

Cable Length

500mm

STOANE LIGHTING

Protozoa Stick

STD-000089-0027



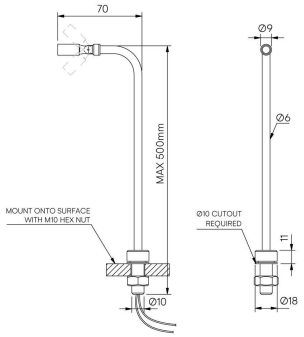

Micro lighting fixture for Museum, Gallery and Retail displays.

Product Description
The Protozoa Stick is a compact adjustable and highly efficient micro fixture designed to provide precise illumination for Museum, Gallery and Retail applications. Provided on a height adjustable stem. With its precision made glass Zoom lens, allowing for beam adjustment from very narrow to wide flood. Provided with a threaded base to allow flexibility for various mounting options.

Key Features
• Sustainable Construction: Made from recycled aluminium with a long-lasting anodised finish. Specialist finishes available on request.
• Adjustable beam angles with innovative glass Zoom optics.
• Height adjustable stem to allow full flexibility for display lighting.
• Advanced dimming options: DALI, 0-10V, DMX and Wireless dimming, down to 0.1%.
• High-performance lighting: up to 90 CRI LEDs

Compliance

UK CA CE

ETL LISTED c US Intertek

STOANE LIGHTING

Protozoa Stick

STD-000089-0027

Service Commitment

ReNew

5 Year Warranty
25 Year Duty of Care

Technical

	Type P
Light Source	90 CRI 200mA 52lm initial output at 3000K 86.6lm/W
Light Distribution	Zoom 13.1° - 59.5°