STOANE
LIGHTING

Mini Module

STD-000037-0001

Configured Product

CCT

TBC

Beam

TBC

Finish

TBC

Mounting Method

Mounting TBC

STOANE
LIGHTING

Mini Module

STD-000037-0001

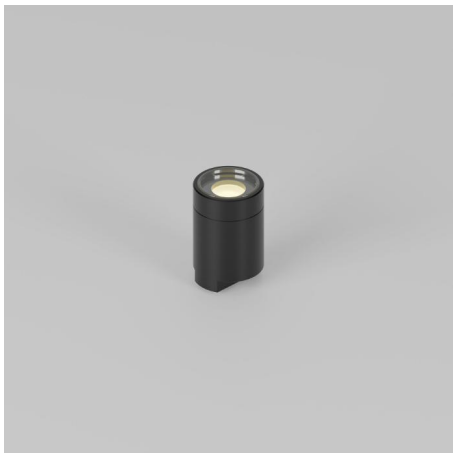

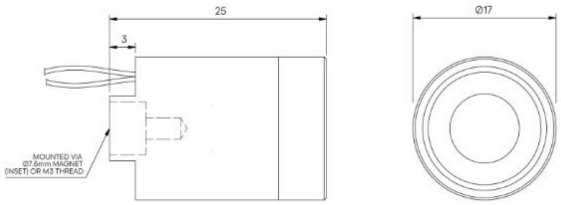

Miniature recessed fixed focus module, for enhancing both interior and exterior architectural details. Capable of recessing into walls, ceilings and furniture.

Product Description

The Mini Module is a miniature IP65 rated fixed module, suitable for recessing into walls, ceiling or furniture, it can also be integrated into various architectural and lighting details via an M3 Stud or magnet.

Key Features

• Sustainable Construction: Made from recycled aluminium with a long-lasting anodised finish. Specialist finishes available on request. Includes toughened glass lens.
• Interchangeable optics to allow Medium to Wide Flood to elliptical beam options.
• Advanced Dimming Options: DALI, 0-10V, and Wireless dimming, down to 0.1%.
• High-Performance Lighting: Up to 97 CRI LEDs.



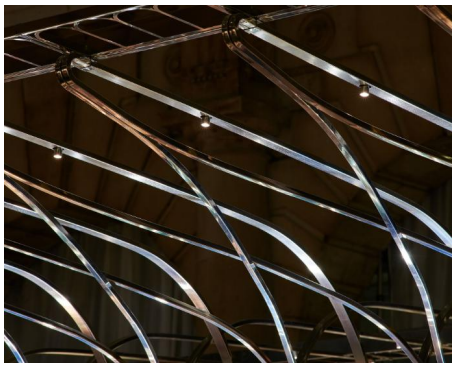

STOANE
LIGHTING

Mini Module

STD-000037-0001

Compliance

UK CA CE

c ETL US LISTED
Intertek

STOANE
LIGHTING

Mini Module

STD-000037-0001

Technical

Supply	Remote constant current LED driver required
Light source	SL Type S
Initial output	1.4W 2.8Vf at 500mA **80CRI** 2200K • 116lm • 77lm/W **90CRI** 2400K • 157lm • 115lm/W **95CRI** 2700K • 125lm • 88lm/W 3000K • 133lm • 94lm/W 3500K • 140lm • 99lm/W 4000K • 148lm • 104lm/W
Light distribution	Medium 18.5° Flood 36.7° Wide Flood 54.1° Elliptical 17.1° x 34.5°
Lumen maintenance	L70 B50 >66,000 hours
Colour consistency	2 SDCM
Colour maintenance	± 0.007 Δu'v'
IP rating	IP65
Weight	0.02kg

STOANE
LIGHTING

Mini Module

STD-000037-0001

Service Commitment



